

DRWN. BY: SR	CHK. BY: DCS
JOB NO. 18084	DATE: MAY 2019

SHEET: P200
OF: THREE

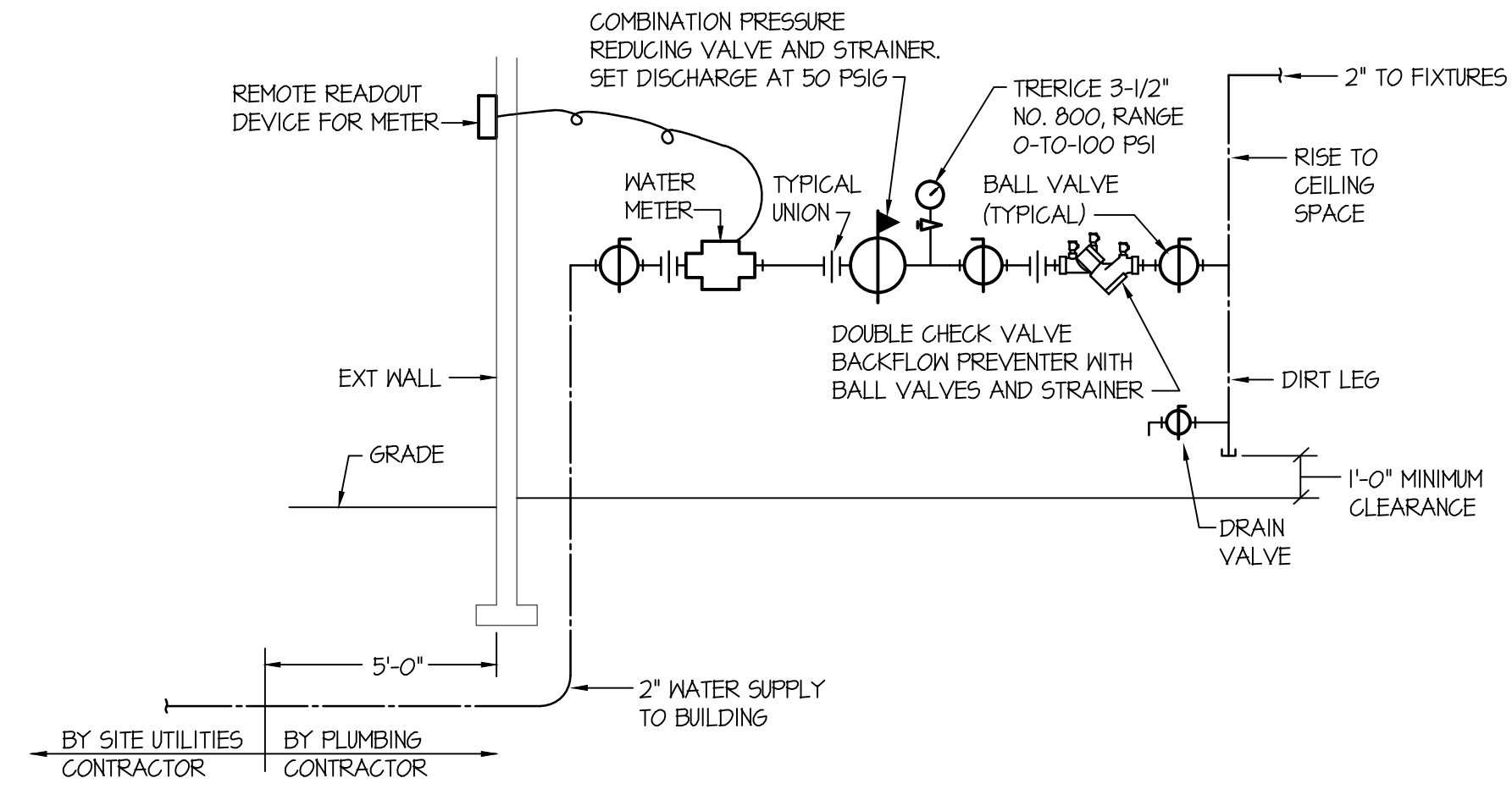

WATER PRESSURE REDUCING STATION DETAIL
NO SCALE

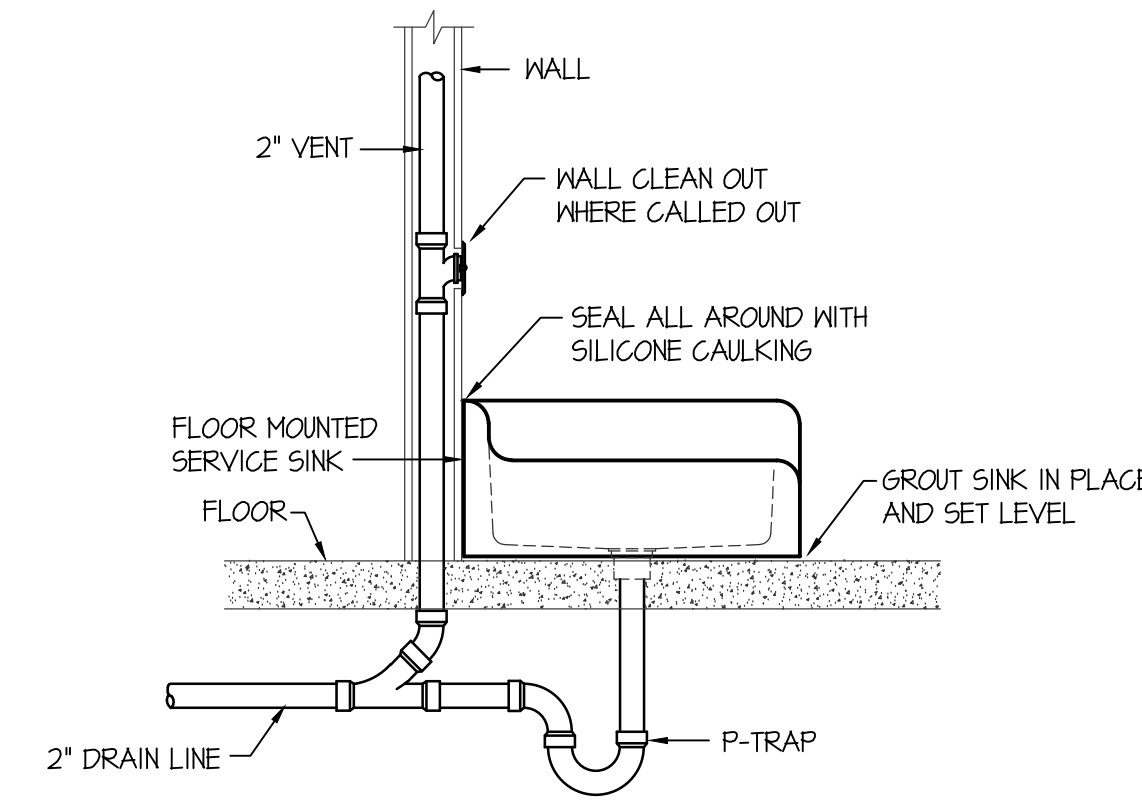

SERVICE SINK INSTALLATION DETAIL
NO SCALE

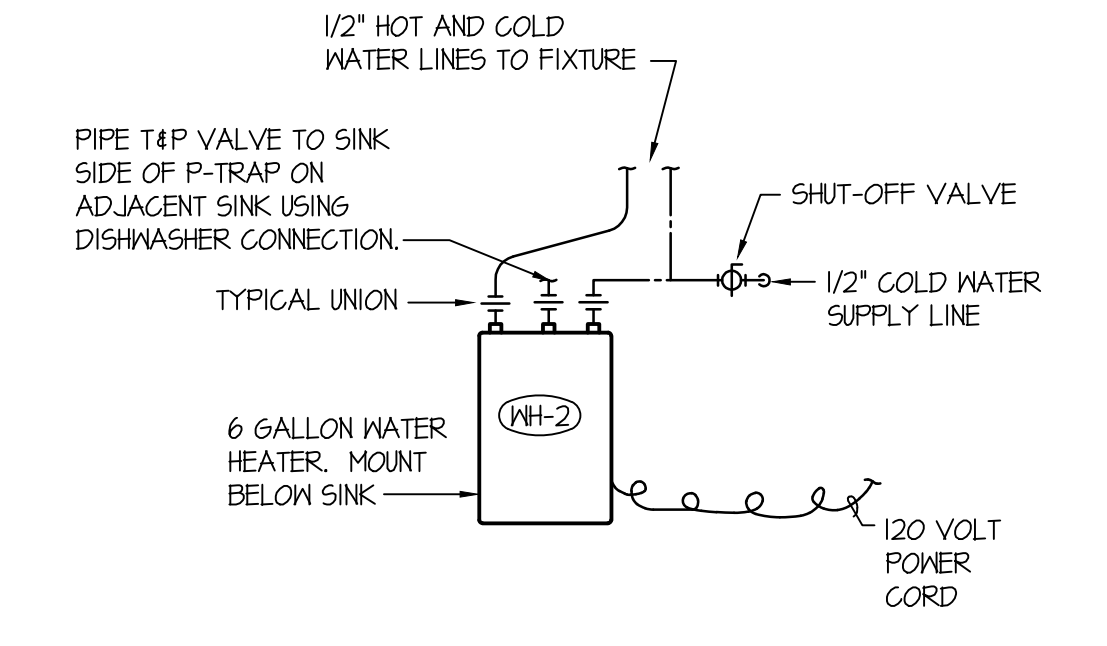

ELEC. WATER HEATER PIPING DETAIL
NO SCALE

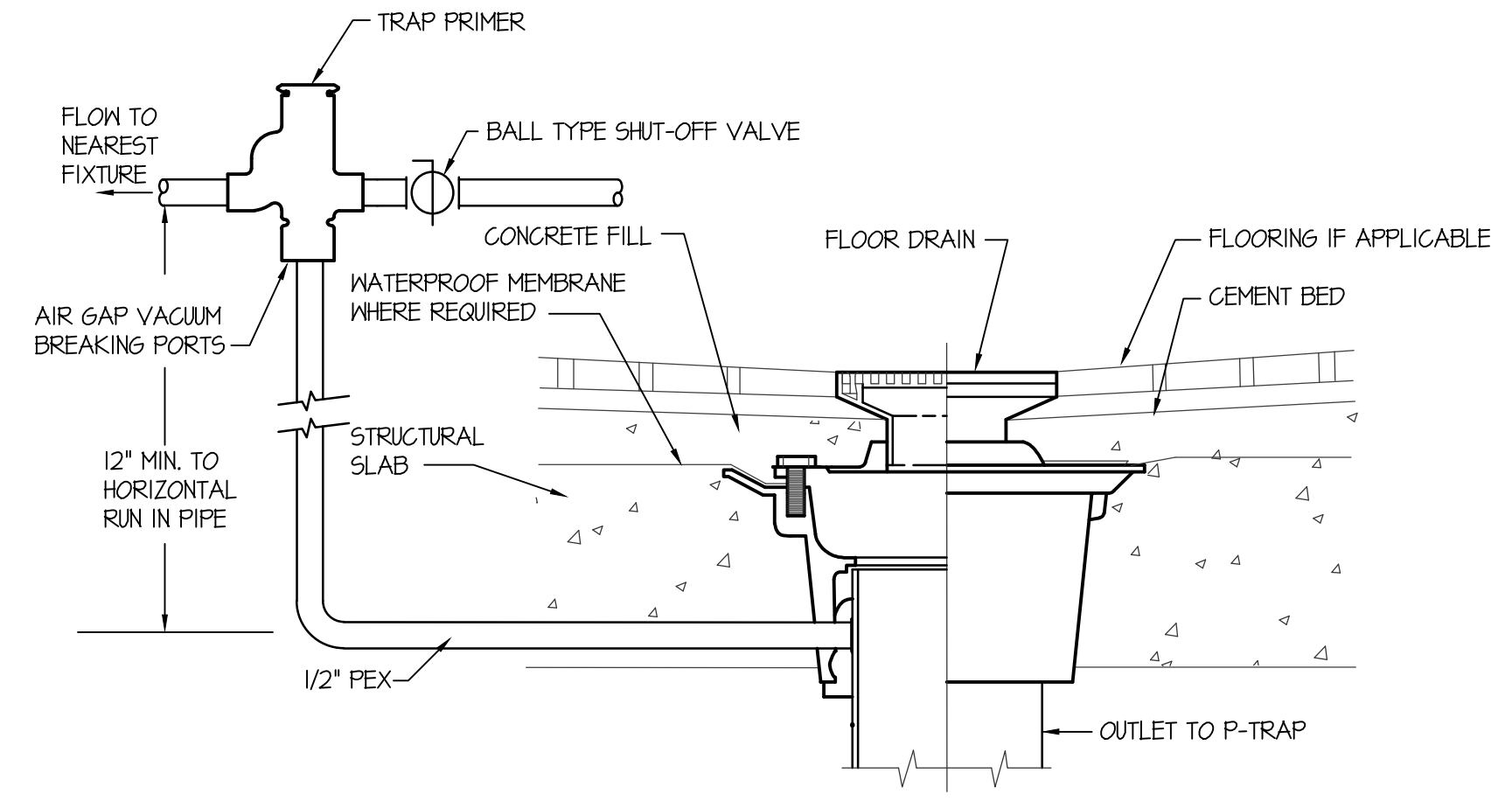

TRAP PRIMER DETAIL
NO SCALE

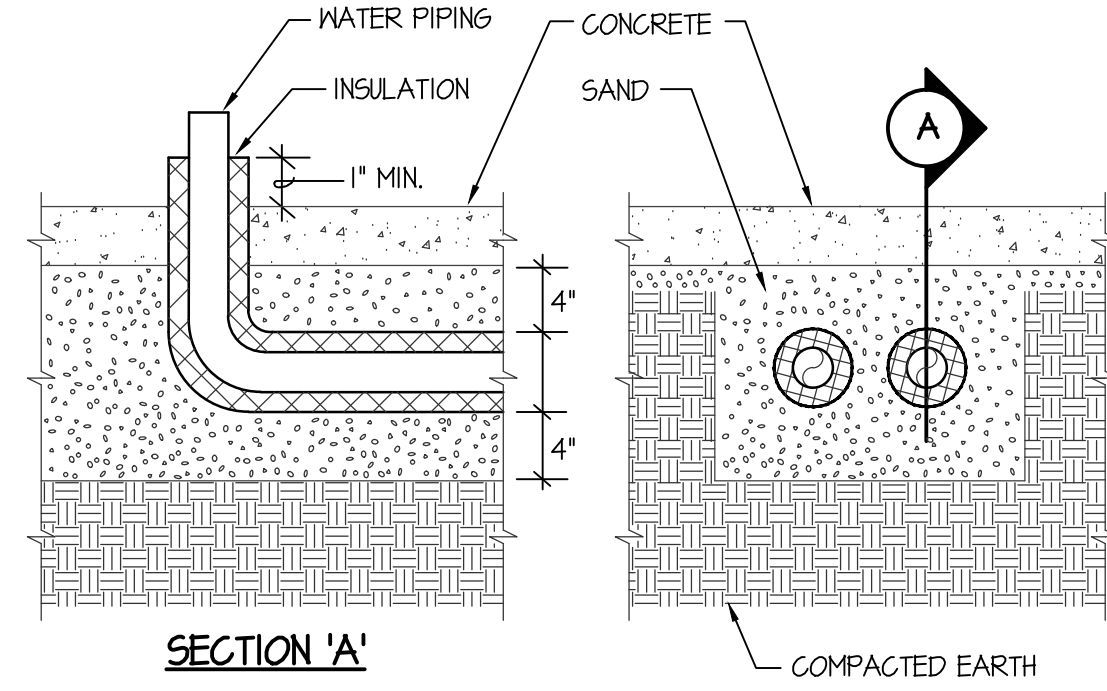

- NOTES:**
- 1 - ALL WATER PIPING INSTALLED UNDERFLOOR SHALL BE TYPE "K" COPPER
 - 2 - WATER PIPE INSULATION ON UNDERFLOOR PIPING SHALL BE ARMAFLEX 3/4" THICK RUBBER PIPE INSULATION. TAPE INSULATION AT ALL SEAMS.
 - 3 - MINIMUM PIPE SIZE UNDERFLOOR SHALL BE 3/4"
 - 4 - SAND FILL AROUND PIPING SHALL BE A MINIMUM OF 4" THICK. MATERIAL SHALL BE HAND TAMPED, RODDED OR LIGHTLY COMPACTED DURING INSTALLATION. CARE SHOULD BE TAKEN NOT TO DEFORM OR OTHERWISE DAMAGE PIPING OR INSULATION.

UNDER SLAB PIPE INSTALLATION DETAIL
NO SCALE

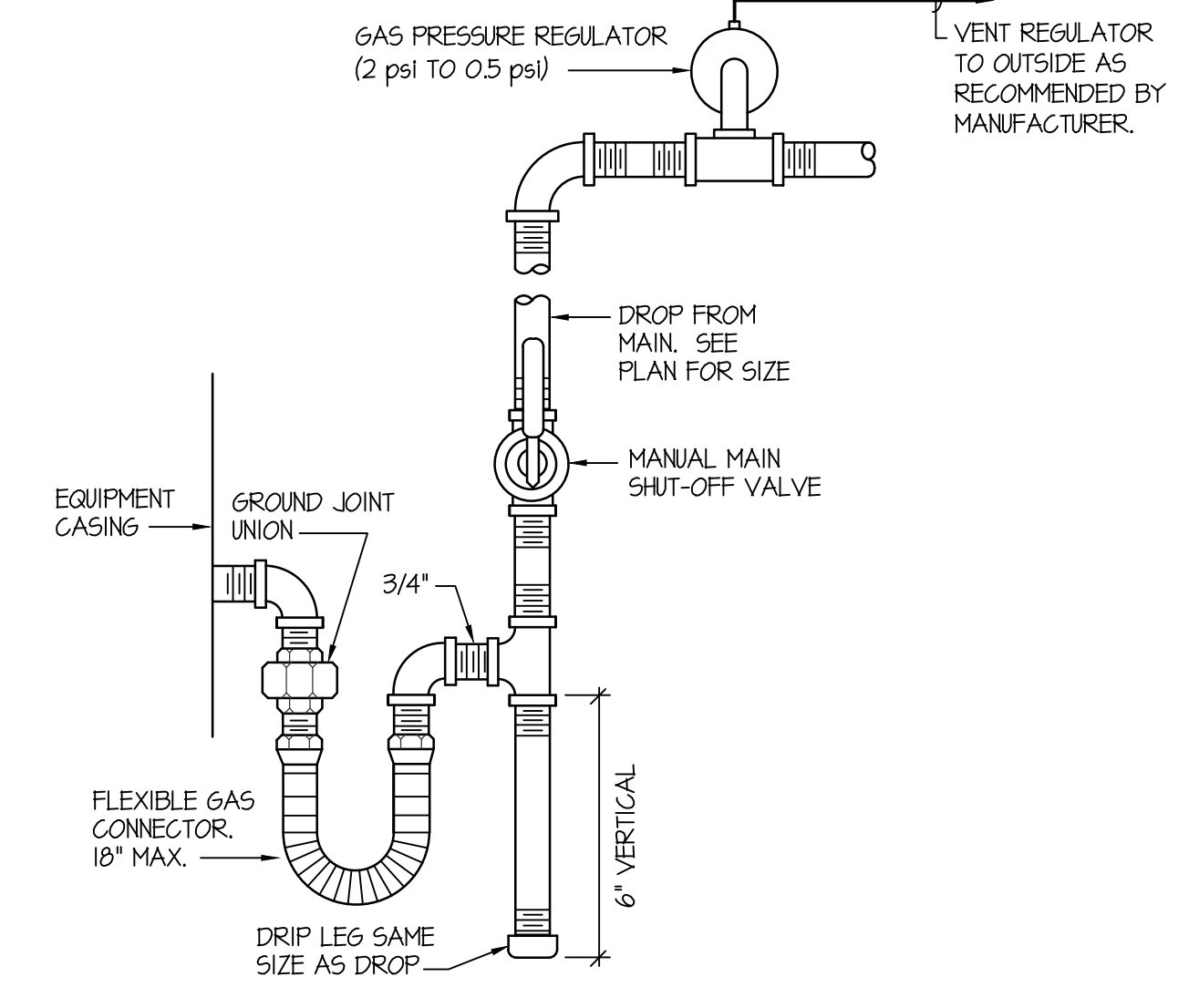

GAS LINE CONNECTION DETAIL
NO SCALE

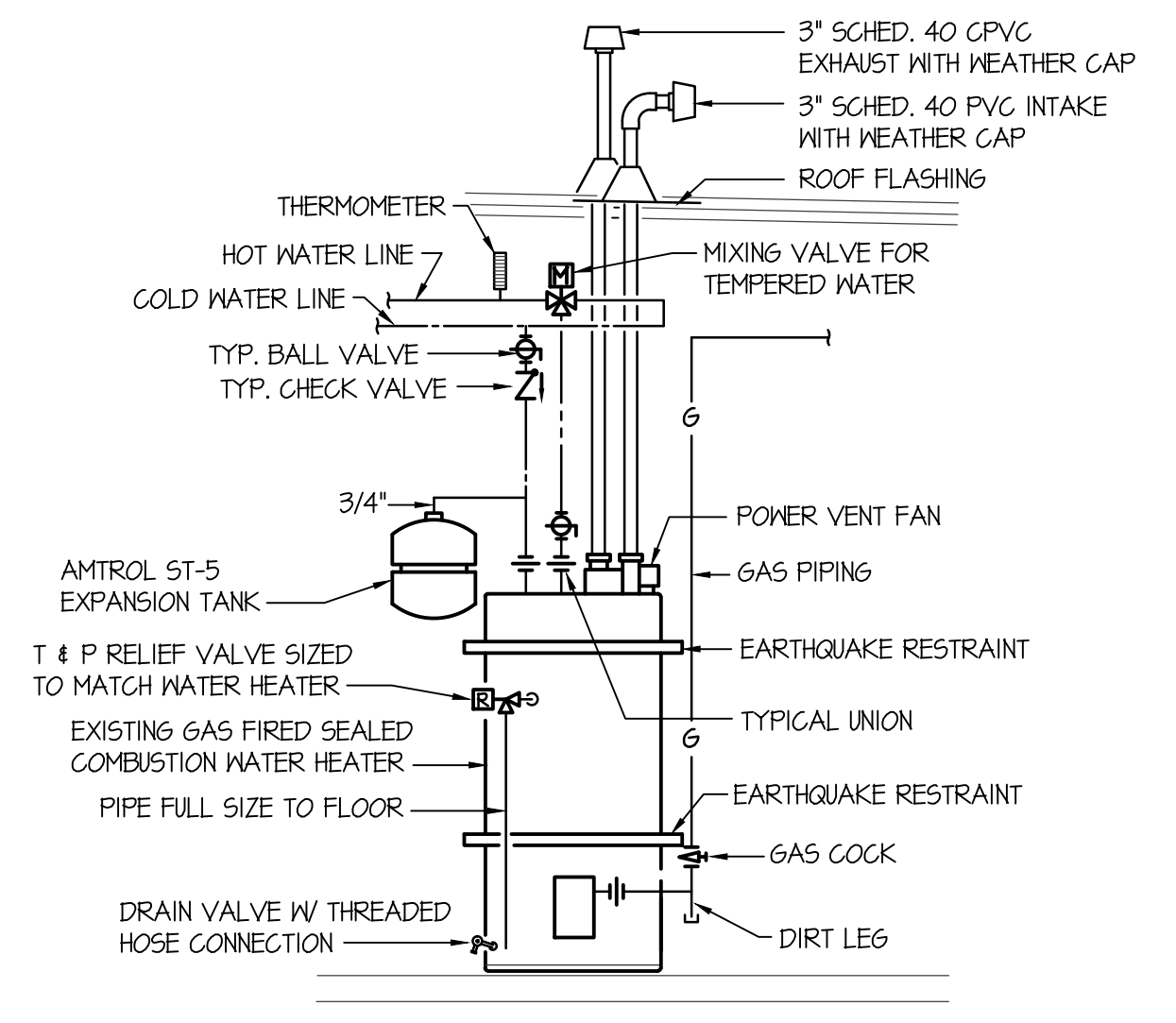

GAS FIRED WATER HEATER PIPING DIAGRAM
NO SCALE

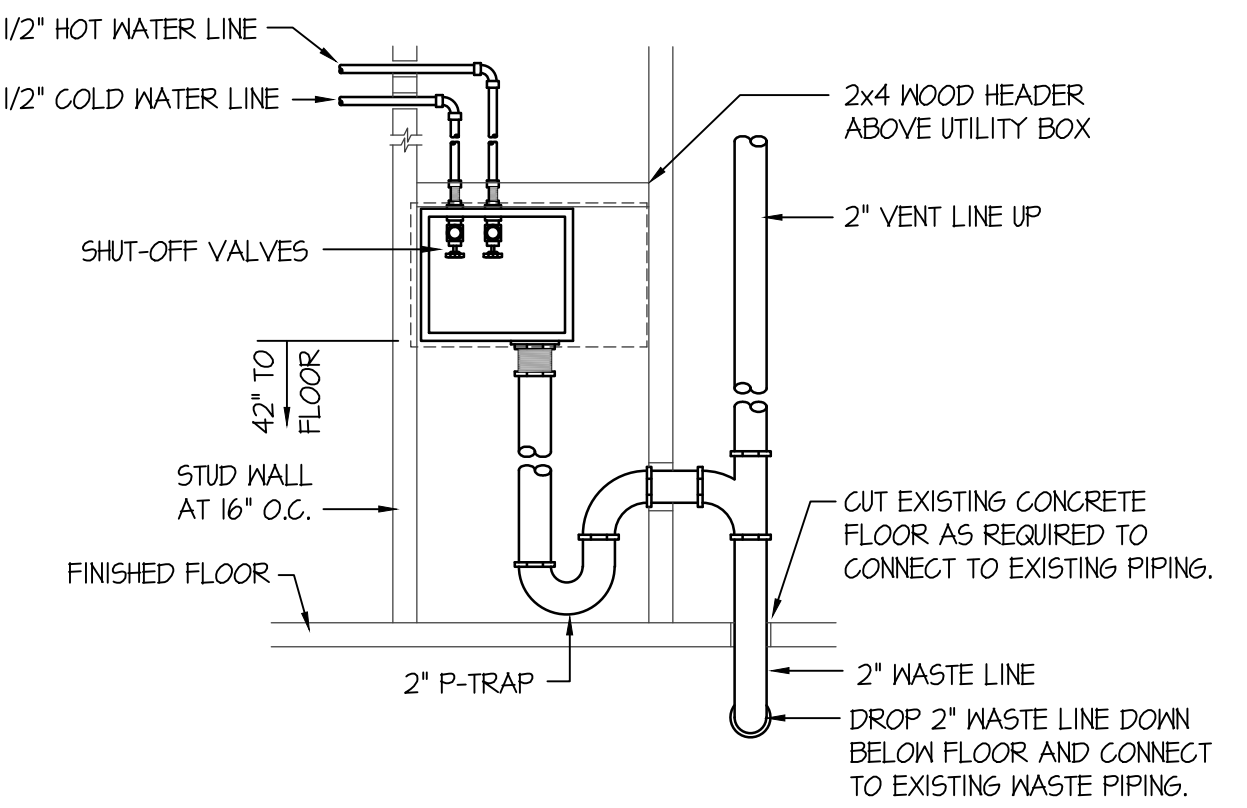

WASHER BOX PIPING DETAIL
NO SCALE

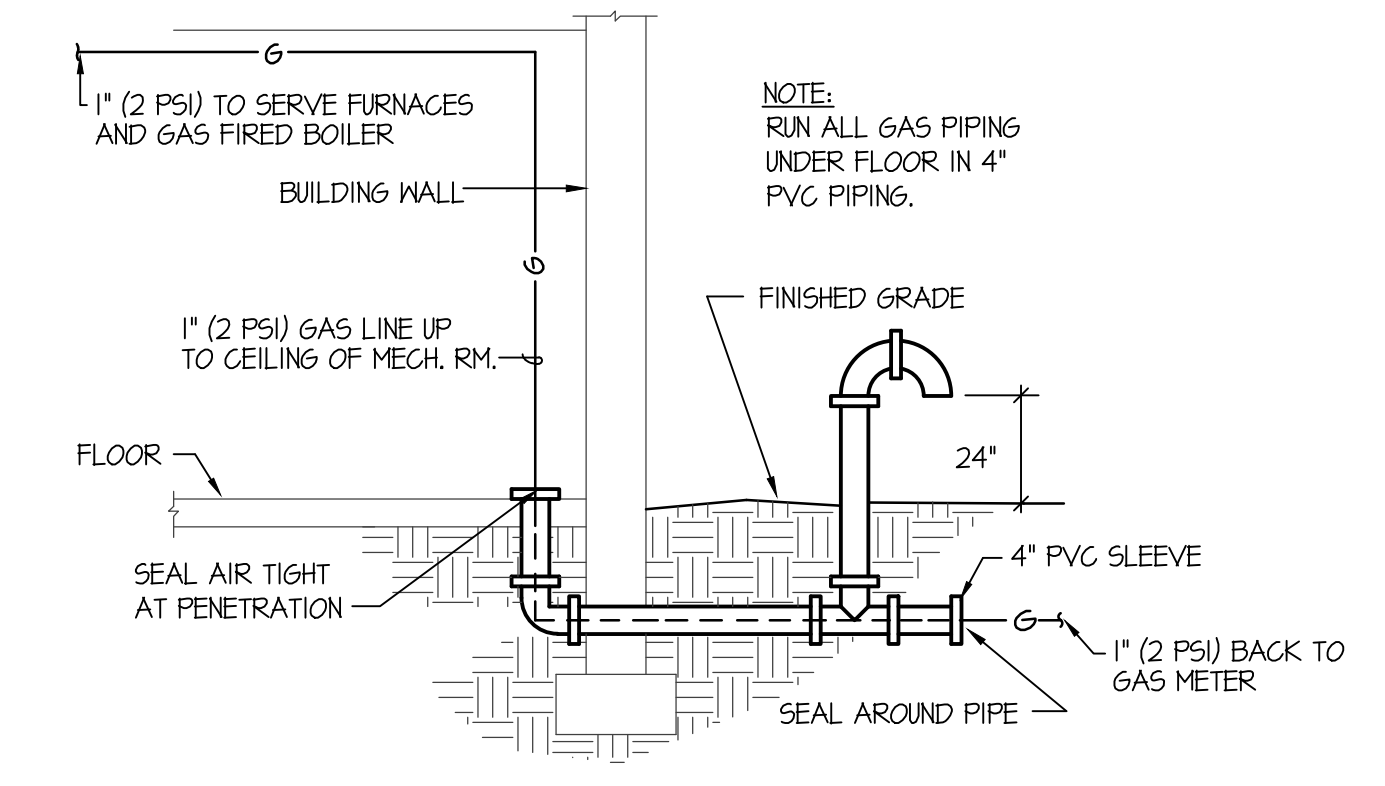

GAS LINE VENTING DETAIL
NO SCALE

F:\18084 BYU Community Center\18084 P200.dwg May 09, 2019 - 8:07am

ORIGINAL DRAWING SIGNED BY: DWAYNE C. SUDWEES
DATE ORIGINAL SIGNED: MAY 09, 2019
ORIGINAL ON FILE AT ENGINEERED SYSTEMS ASSOCIATES
1355 EAST CENTER, POCATELLO, IDAHO 83201